

How much do you enjoy PE?

| | Year 5 | Year 6 | Year 7 | Year 8 |
|-------------------|--------|--------|--------|--------|
| Very Good | 71 | 77 | 62 | 64 |
| Good | 24 | 28 | 37 | 28 |
| Average | 6 | 10 | 9 | 10 |
| Needs Improvement | 1 | 2 | 2 | 1 |
| Pupils in survey | 102 | 117 | 110 | 103 |

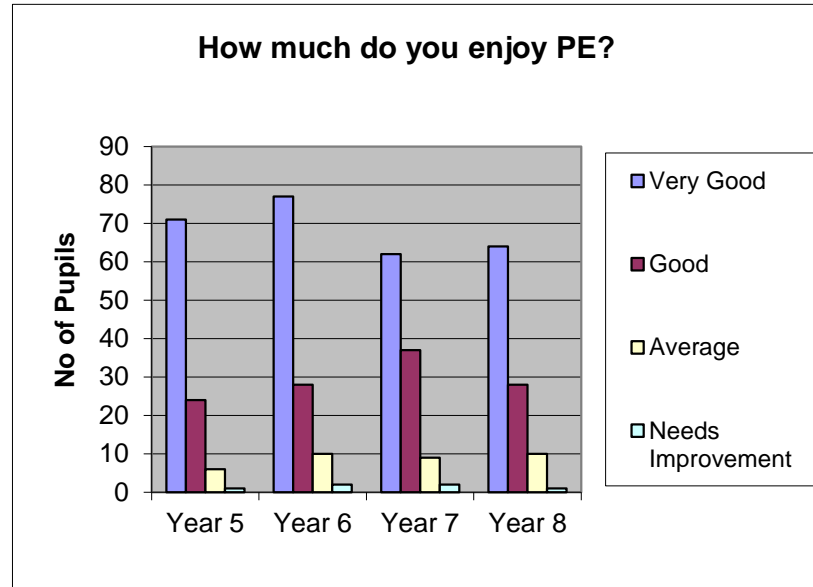

How well do you feel you achieve in PE?

| | Year 5 | Year 6 | Year 7 | Year 8 |
|---------------------|--------|--------|--------|--------|
| 4 Very Good | 56 | 52 | 58 | 56 |
| 3 Good | 30 | 40 | 32 | 35 |
| 2 Average | 13 | 21 | 15 | 10 |
| 1 Needs Improvement | 3 | 4 | 5 | 2 |
| Pupils in survey | 102 | 117 | 110 | 103 |

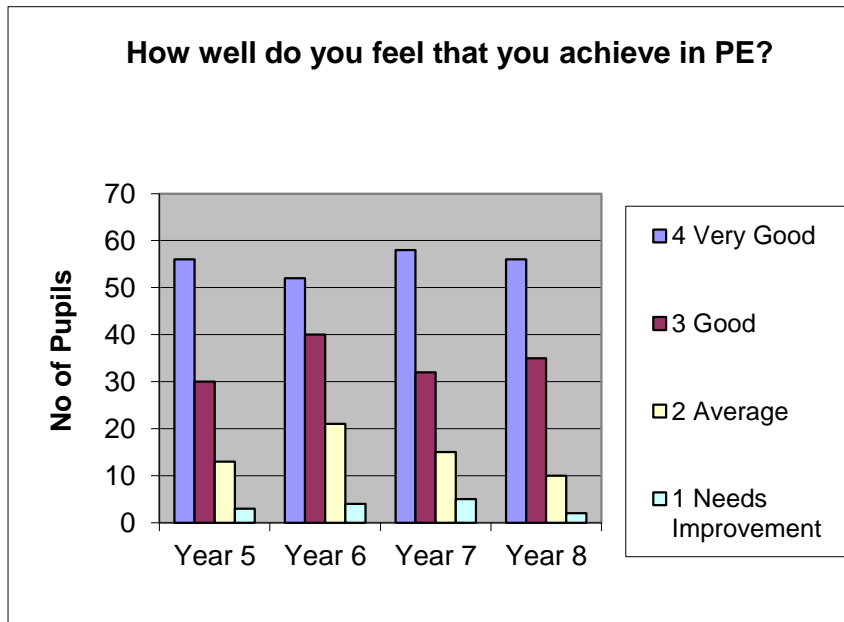

How much do you like the range of activities offered in lessons?

| | Year 5 | Year 6 | Year 7 | Year 8 |
|----------------------|--------|--------|--------|--------|
| 4 Very Good | 70 | 67 | 55 | 56 |
| 3 Good | 30 | 35 | 39 | 37 |
| 2 Average | 2 | 12 | 14 | 10 |
| 1 Needs Improvement | 0 | 1 | 2 | 0 |
| Pupils taking survey | 102 | 115 | 110 | 103 |

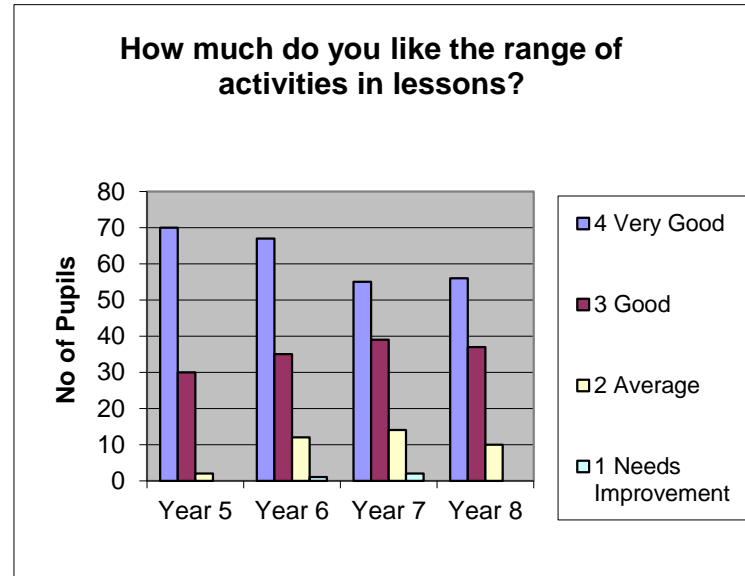

What do you think of range of extra curricular activities?

| | Year 5 | Year 6 | Year 7 | Year 8 |
|---------------------|--------|--------|--------|--------|
| 4 Very Good | 72 | 67 | 68 | 57 |
| 3 Good | 18 | 34 | 31 | 35 |
| 2 Average | 12 | 10 | 9 | 9 |
| 1 Needs Improvement | 0 | 4 | 2 | 2 |
| Pupils in survey | 102 | 115 | 110 | 103 |

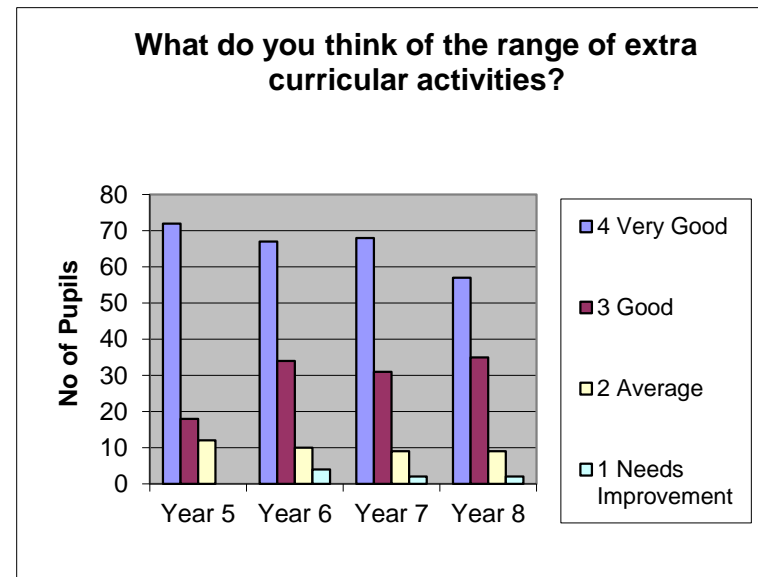

How well do you participate in school extra curricular activities?

| | Year 5 | Year 6 | Year 7 | Year 8 |
|---------------------|--------|--------|--------|--------|
| 4 Very Good | 56 | 48 | 56 | 47 |
| 3 Good | 23 | 38 | 19 | 35 |
| 2 Average | 14 | 16 | 20 | 13 |
| 1 Needs Improvement | 7 | 13 | 15 | 8 |
| Pupils in survey | 100 | 115 | 110 | 103 |

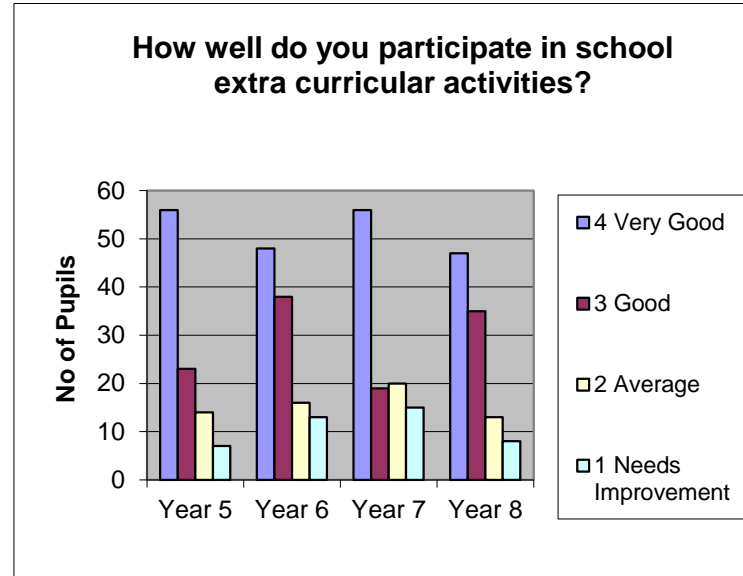

How fit and healthy are you?

| | Year 5 | Year 6 | Year 7 | Year 8 |
|---------------------|--------|--------|--------|--------|
| 4 Very Good | 50 | 56 | 58 | 45 |
| 3 Good | 34 | 39 | 31 | 38 |
| 2 Average | 14 | 17 | 14 | 15 |
| 1 Needs Improvement | 2 | 3 | 7 | 5 |
| Pupils in survey | 100 | 115 | 110 | 103 |

